

PLAN SHOWING THE PROPOSED CONSTRUCTION OF
 BUILDING AT DOOR NO 2, R.S. NO 3540/2 & 3540/3
 BLOCK NO 70 OF VENKATESA AGRAHARAM ROAD
 MYLAPORE, MADRAS. 600004. SCALE: 1" = 8'-0"

MMDA B/PP NO. 1
 C.No. B.31/14/224/93
 Surveying
 PART I
 PART II
 A.P.K.
 U.P.

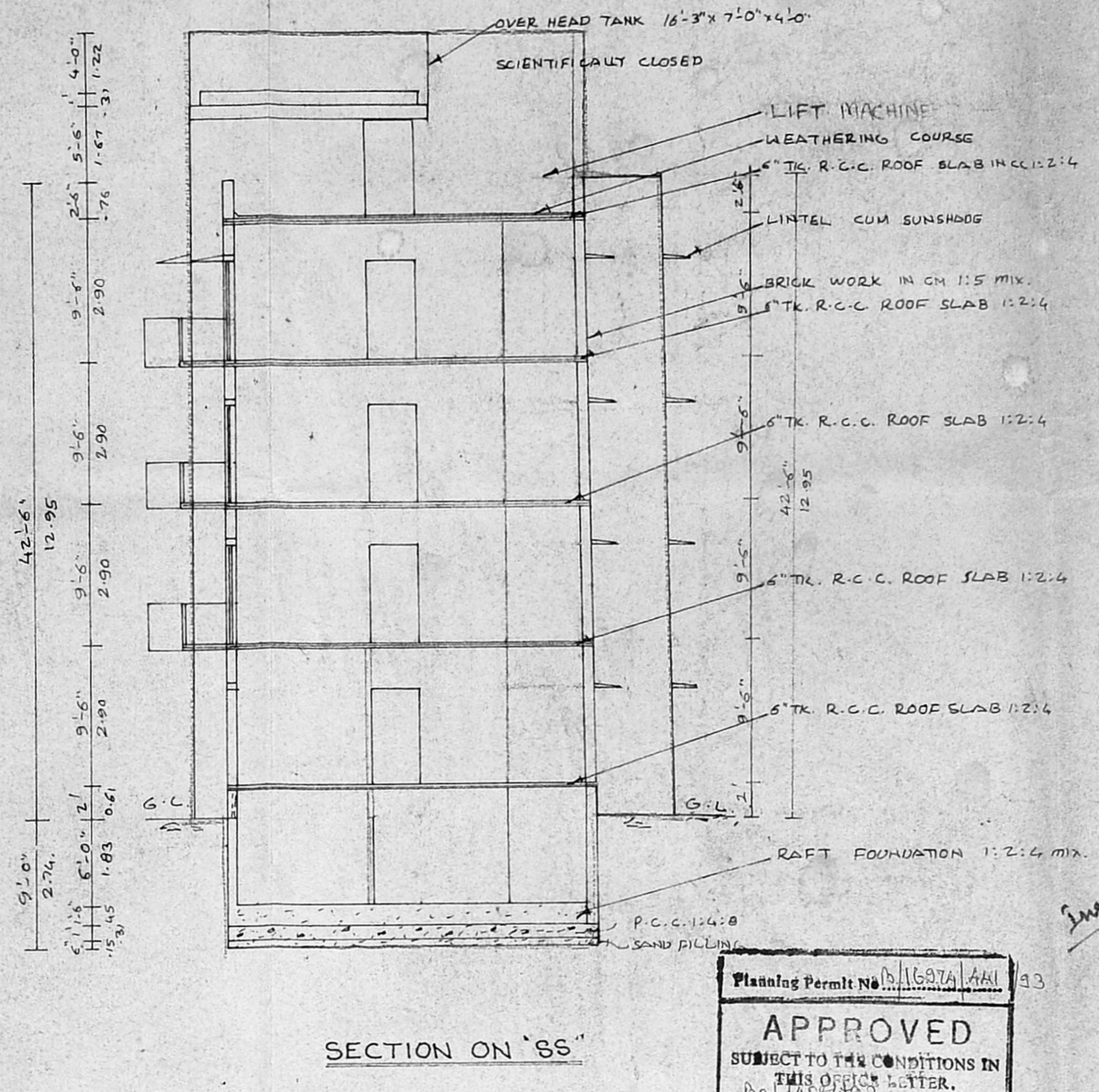

Planning Permit No. M.1697A/AM/93
APPROVED
 SUBJECT TO THE CONDITIONS IN
 THIS OFFICE LETTER.
 DR. JAYAKANTH M. S.S.
 No. Date
 FOR MEMBER SECRETARY
 MADRAS METROPOLITAN
 DEVELOPMENT AUTHORITY
 MADRAS-600 008.

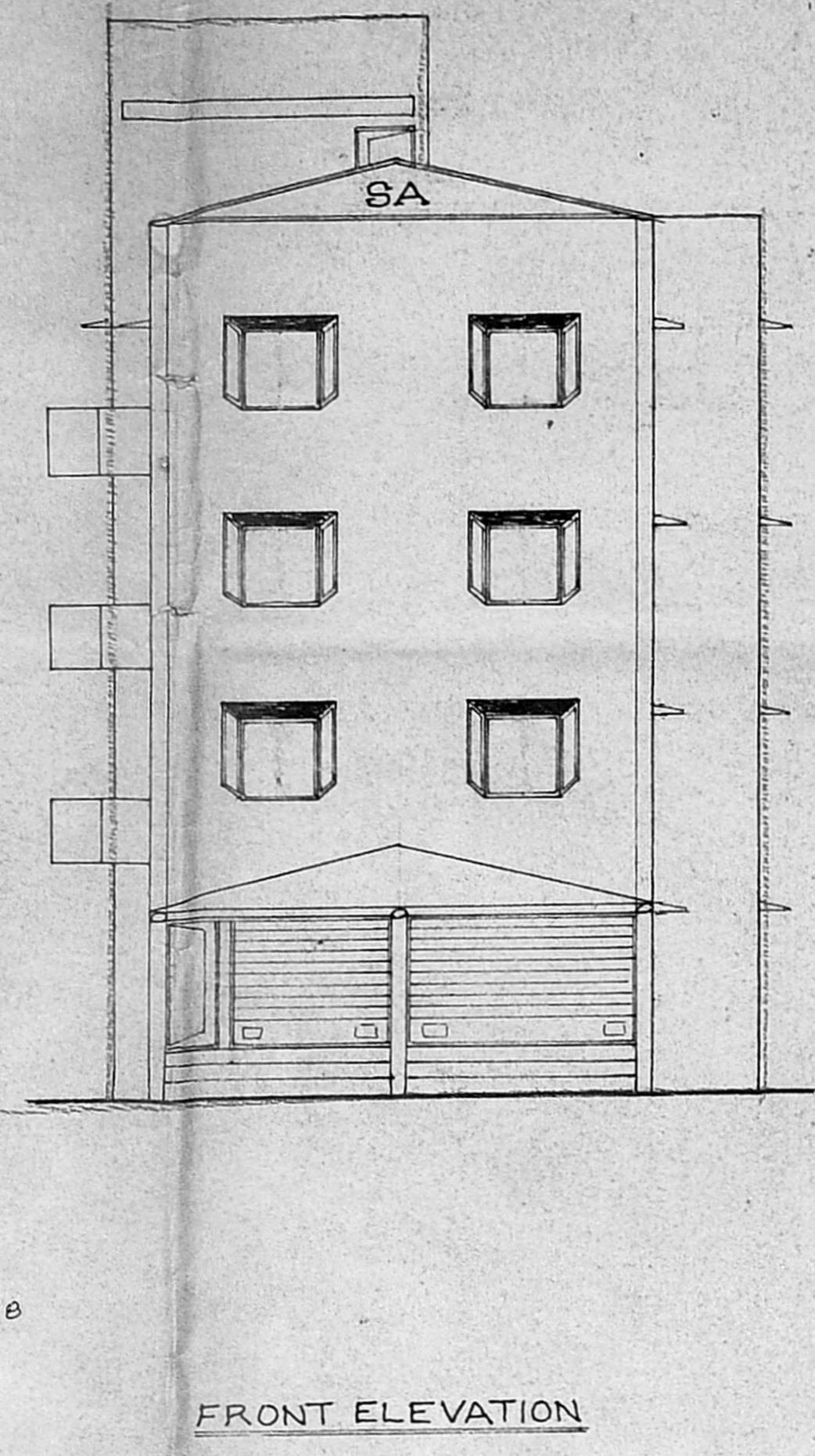
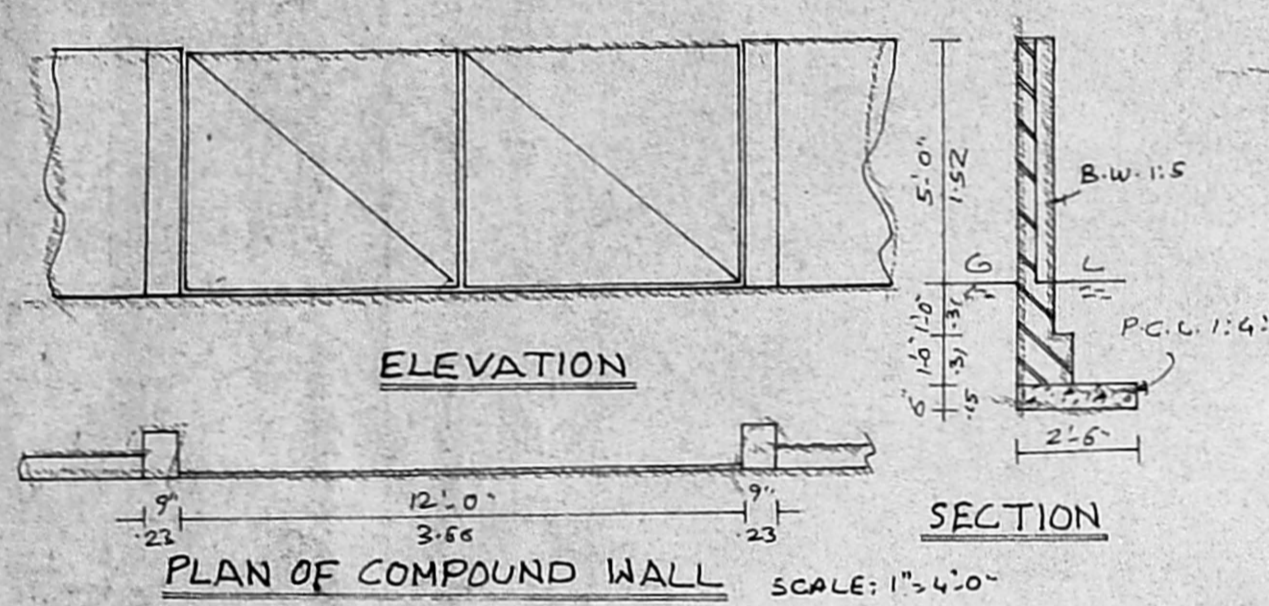
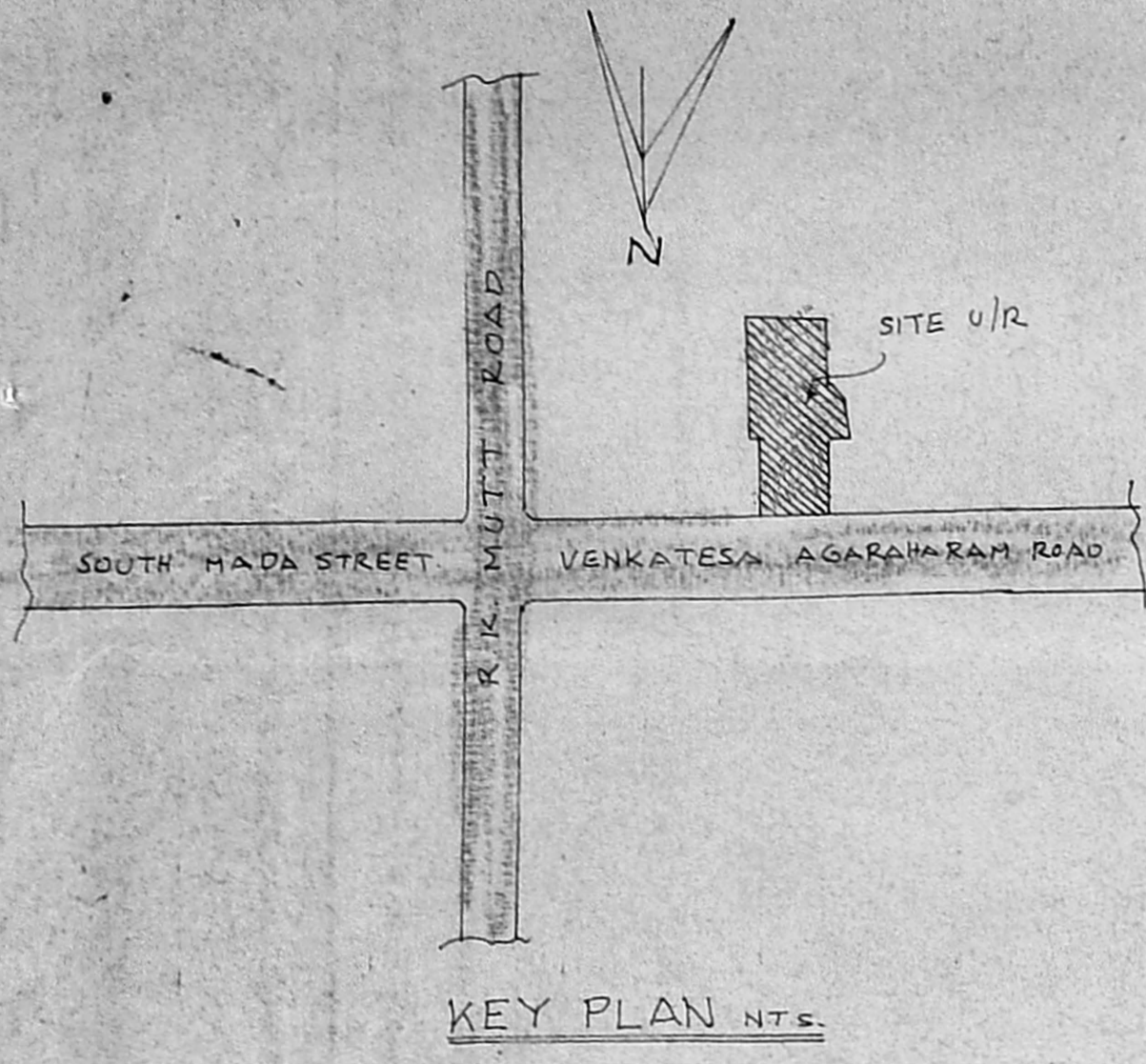
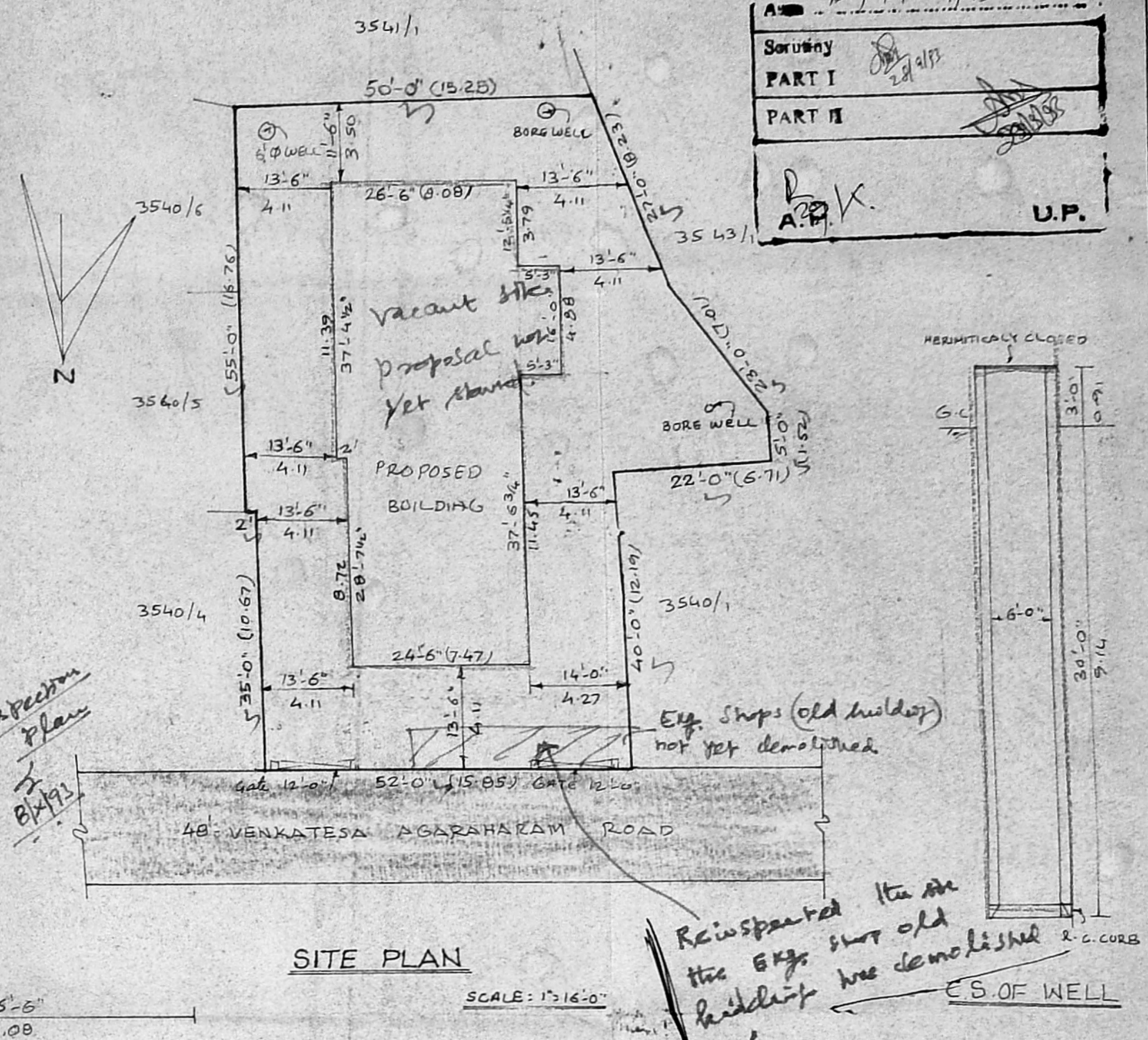

Reinspected the old
 the Eng. shop old
 building has demolished
 26/1/93

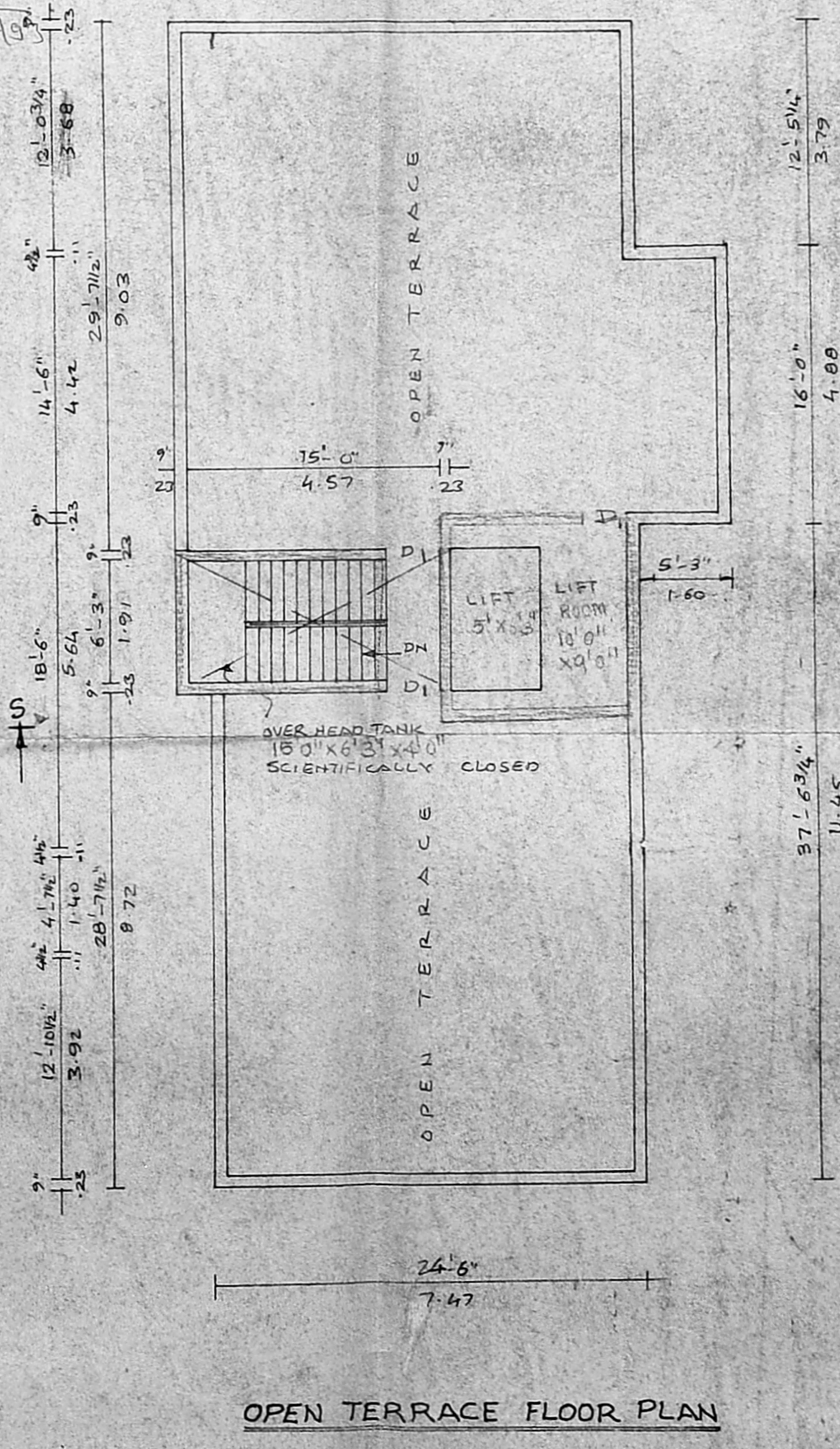
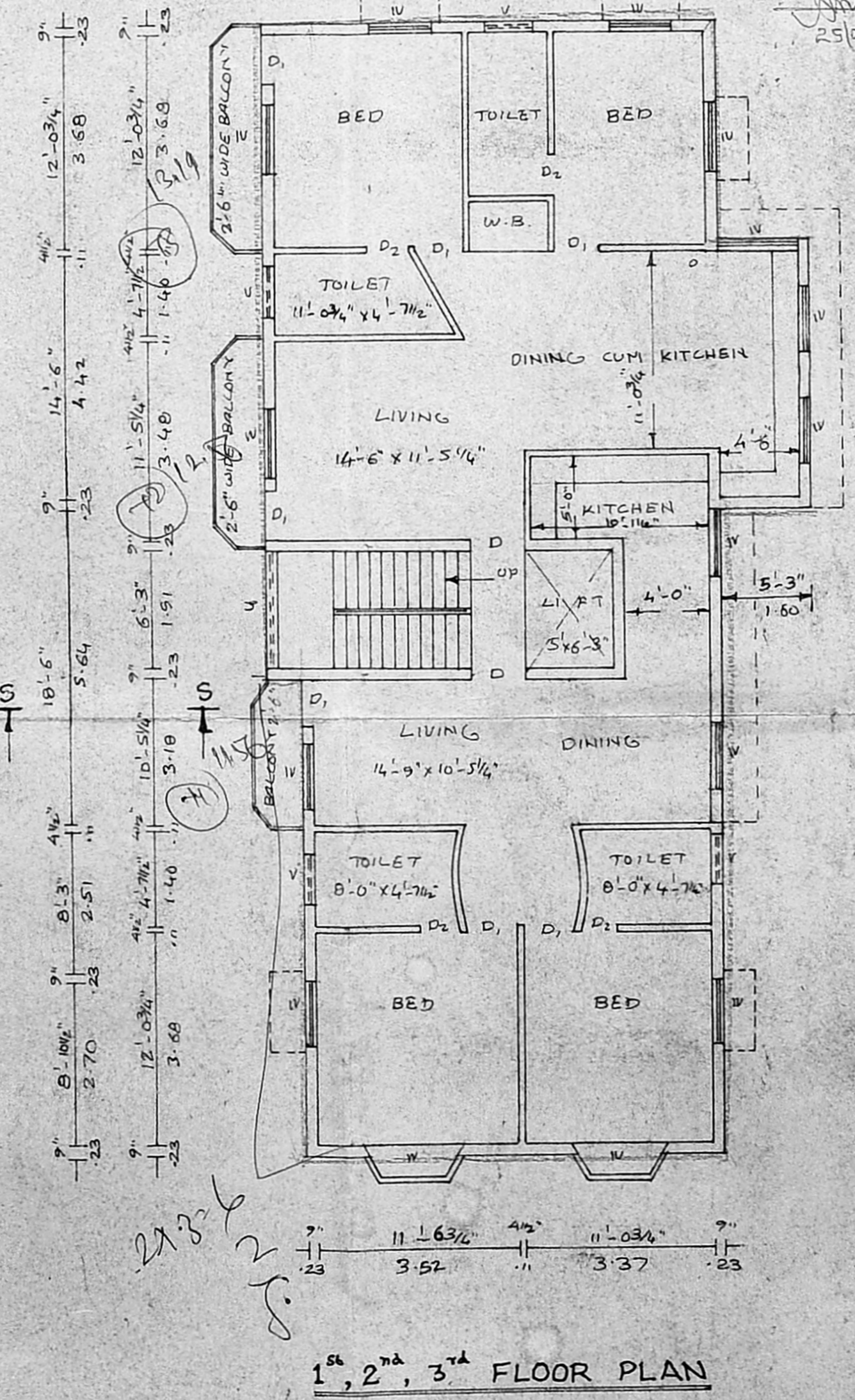
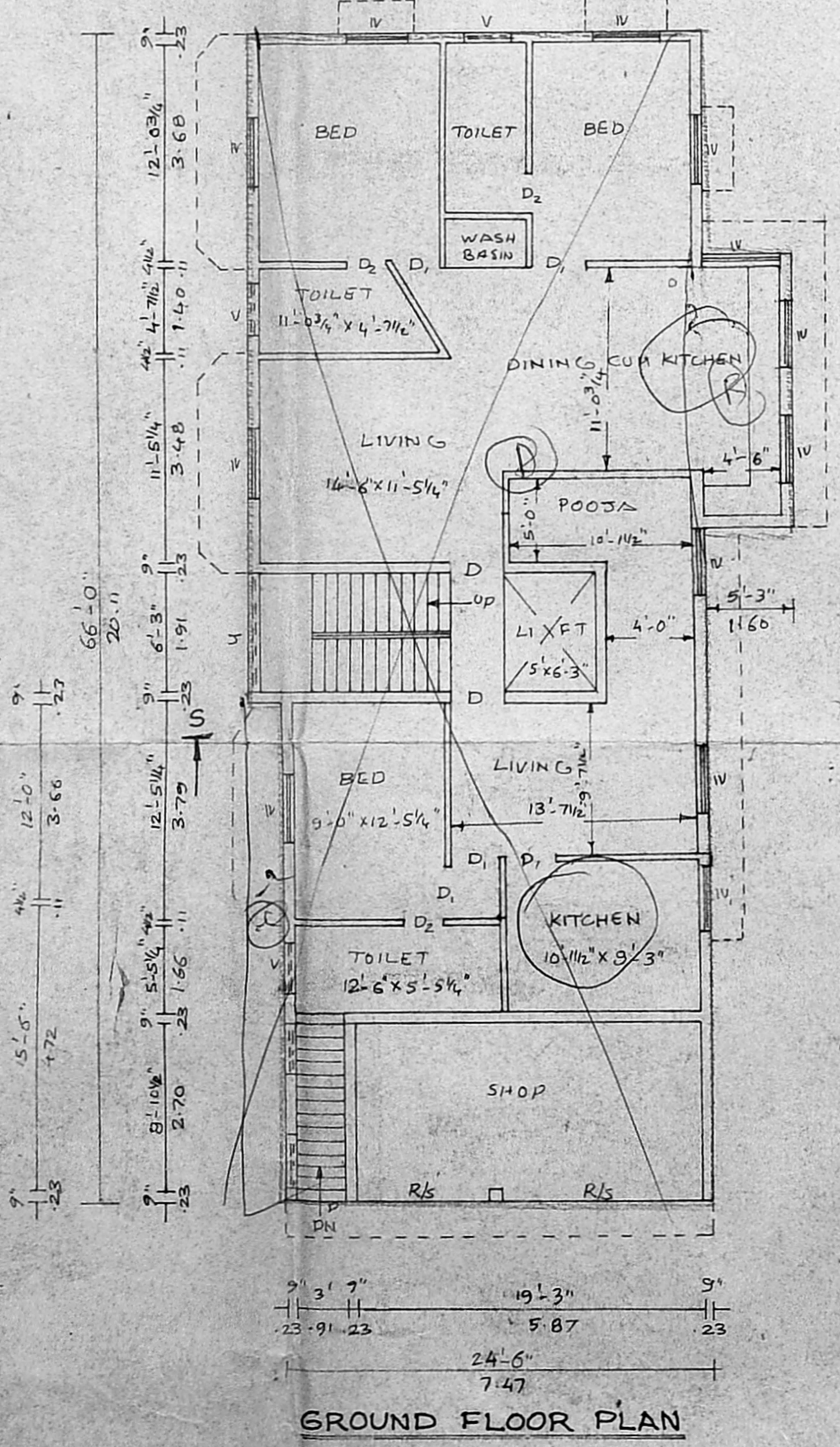
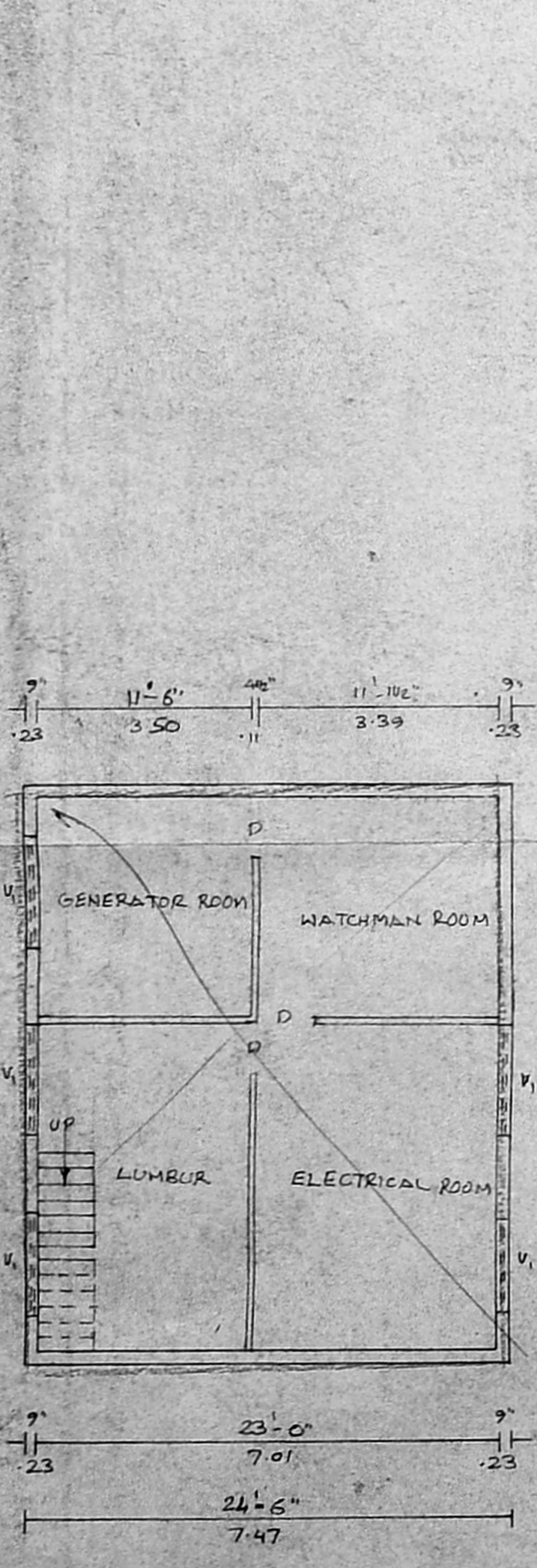

JOINERY DETAILS

R/S ROLLING SHUTTER	13'-6" x 7'-0"	4-11 x 2-13
D DOOR	3'-6" x 7'-0"	1-06 x 2-13
D ₁	3'-0" x 7'-0"	0-91 x 2-13
D ₂	2'-6" x 6'-6"	0-76 x 1-98
W WINDOW	4'-0" x 4'-0"	1-22 x 1-22
W ₁	4'-0" x 3'-0"	1-22 x 0-91
V VENTILATOR	3'-0" x 1'-6"	0-91 x 0-46
J JALTY	7'-0" x 4'-0"	2-13 x 1-22
V ₁ VENTILATOR	6'-0" x 2'-0"	1-83 x 0-61

AREA DETAILS

SITE AREA	4903 SQ.FEET	456 m ²
BASEMENT FLOOR	720 SQ.FEET	67 m ²
GROUND FLOOR	1776 SQ.FEET	165 m ²
FIRST FLOOR	1861 SQ.FEET	173 m ²
SECOND FLOOR	1861 SQ.FEET	173 m ²
THIRD FLOOR	1861 SQ.FEET	173 m ²
PLOT COVERAGE	36.2%	
F.S.I	1.5	

REFERENCE
 PROPOSED
 SITE BOUNDARY
 ROAD

P.M. Gosh
 SIGNATURE OF OWNER P.A. HOLDER
 LICENSED SURVEYOR
T. G. KRISHNAMURTHY RAO
 CIVIL ENGINEER
 CLASS I LICENSED SURVEYOR NO. 370
 CORPORATION OF MADRAS
 C-10, SANTHI AVENUE
 11/2, LAKE VIEW ROAD, MADRAS-600035